LBC EXPRESS HOLDINGS, INC. AND SUBSIDIARIES

MAP OF THE RELATIONSHIPS OF THE COMPANIES WITHIN THE GROUP

DECEMBER 31, 2023

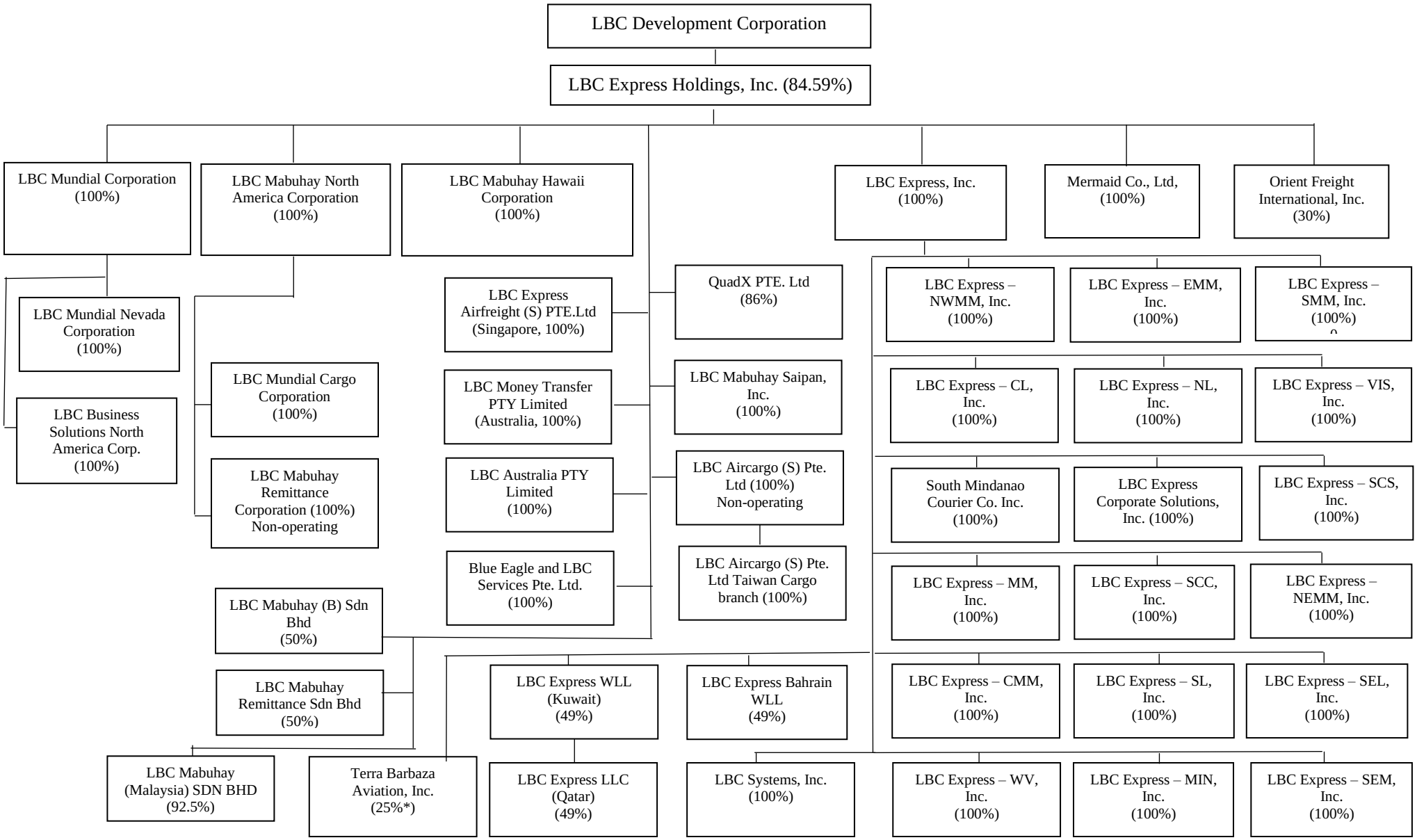

*25% ownership in Terra Barbaza Aviation, Inc. is based on common stock with voting rights