LBC EXPRESS HOLDINGS, INC. AND SUBSIDIARIES
MAP AS OF MARCH 31, 2018

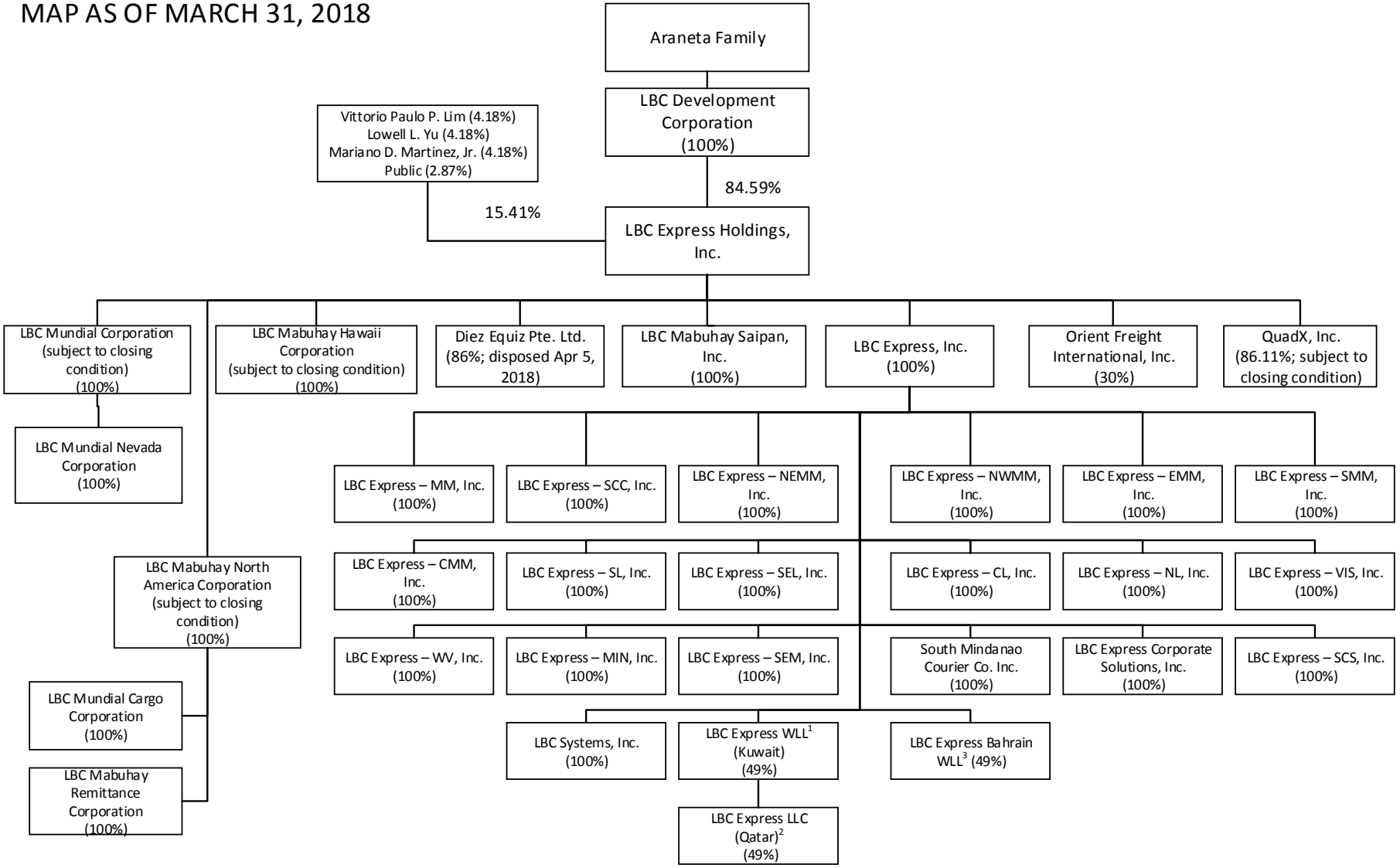

Notes:
[1]51% of LBC Express WLL is owned by Jamal Al Barrak
[2]51% of LBC Express LLC is owned by Mohammed Abdulla Fakhroo
[3]51% of LBC Express Bahrain WLL is owned by Ali Al A 'Ali